

TYPICAL FLOOR PLAN

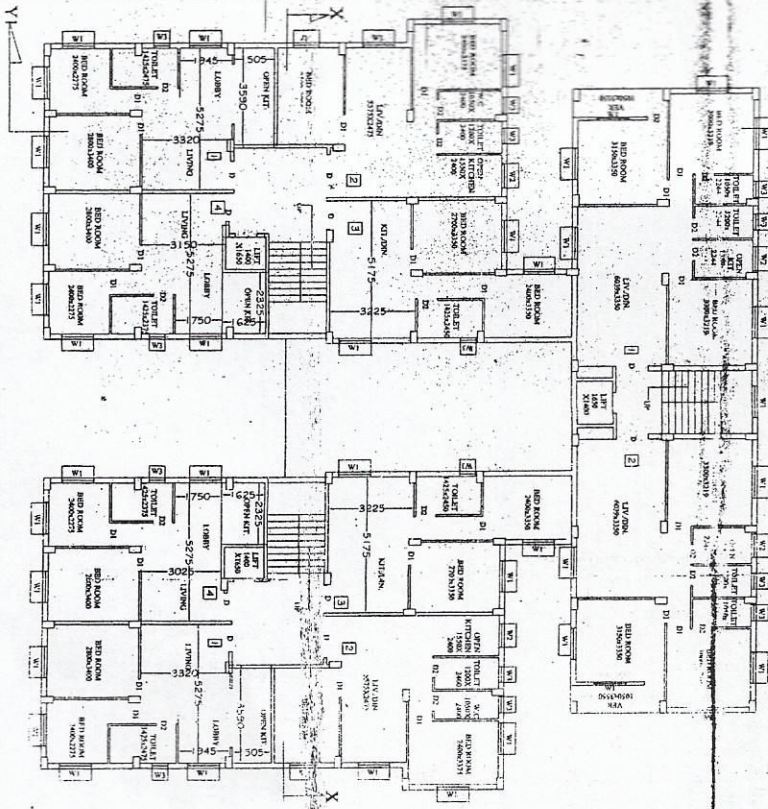

The official seal of the State Board of Professional Engineers and Surveyors shall support an application for a license to practice in the State of Florida. The licensee shall be subject to the provisions of the Florida Statutes, Chapter 471, F.S., and the Rules of the Board of Professional Engineers and Surveyors, Chapter 18, Part 18-04, F.A.C. The licensee shall be subject to the provisions of the Florida Statutes, Chapter 471, F.S., and the Rules of the Board of Professional Engineers and Surveyors, Chapter 18, Part 18-04, F.A.C.

Date: 12/18/18
 Signature: [Signature]
 Title: District Engineer
 (N) 24 Pungas Zilla Park

FRONT ELEVATION

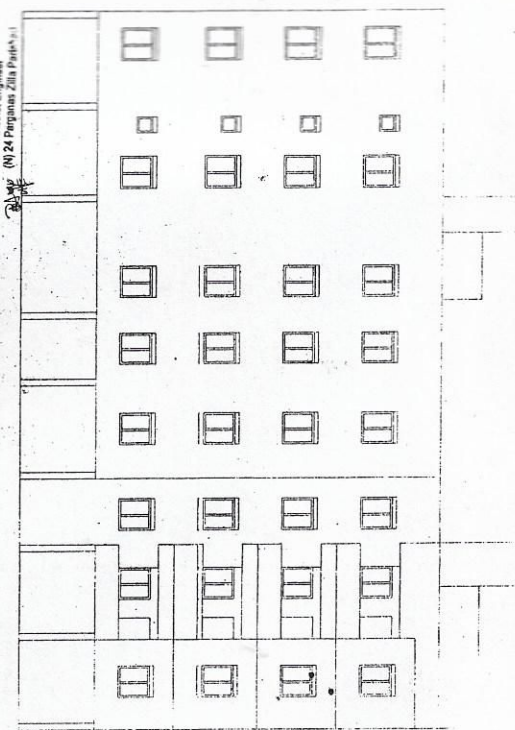

SECTION ON X-XI

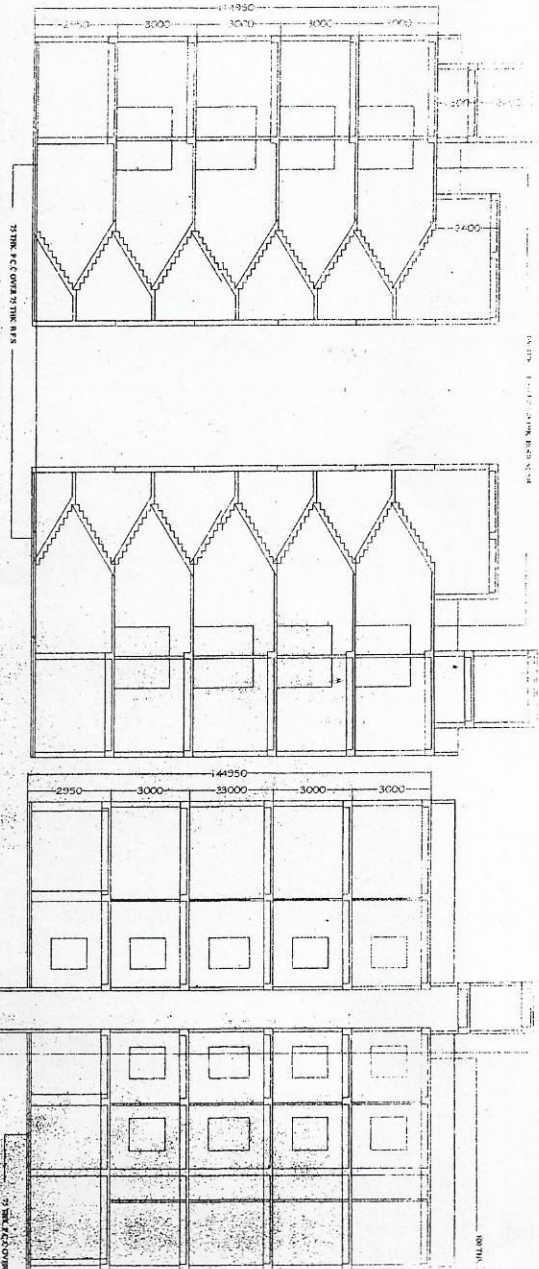

ROOF PLAN

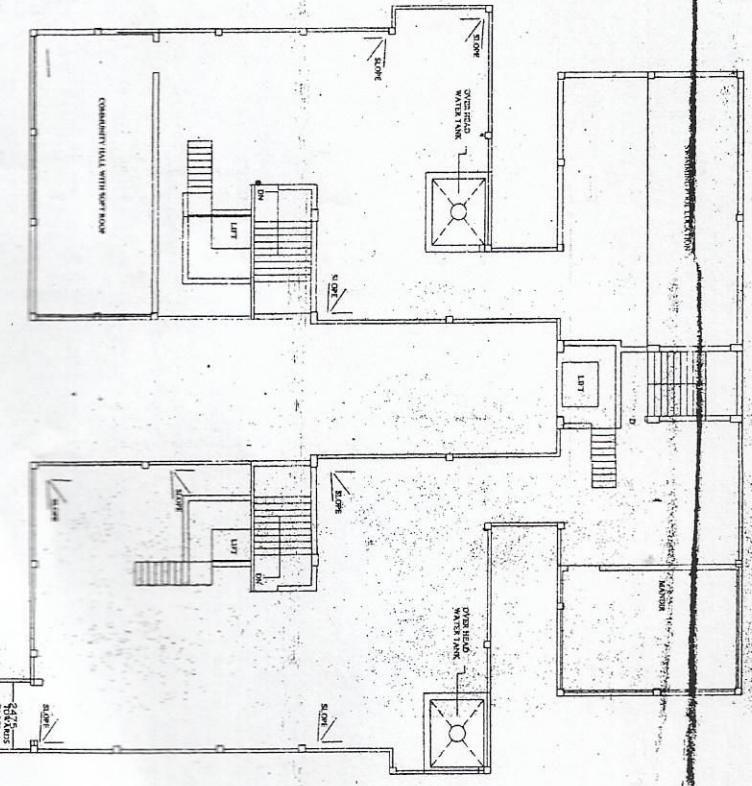

SIGNATURE OF ARCHITECT

S. Blum
 Dip. Architect
 W.B.S.C.T.E.

CERTIFICATE OF THE ARCHITECT

I, CERTIFICATE THAT THE ARCHITECTURAL DRAWINGS OF THE BUILDING HEREIN SHOWN ARE THE WORK OF ME OR UNDER MY CLOSE PERSONAL SUPERVISION AND TO THE BEST OF MY KNOWLEDGE AND BELIEF THEY COMPLY WITH ALL THE REQUIREMENTS OF THE BUILDING CODES AND REGULATIONS OF THE STATE OF FLORIDA AND THE LOCAL ORDINANCES AND REGULATIONS OF THE CITY OF JACKSONVILLE, FLORIDA.

AREA STATEMENT
 NET G.F. AREA: 17,007.75 SQ.M.
 TRANSFERRED G.F. AREA: 17,007.75 SQ.M.
 PERMISSIBLE G.F. AREA: 17,007.75 SQ.M.
 GROUND FLOOR COVER AREA: 17,007.75 SQ.M.
 FLOOR FINISHING: 17,007.75 SQ.M.
 ROOF AREA: 17,007.75 SQ.M.
 TOTAL AREA: 17,007.75 SQ.M.
 OFFICE: 17,007.75 SQ.M.

PROPERTY: G-4 STORED RESIDENTIAL BUILDING IN AT MORSON, SHUN, KUALA LUMPUR, MALAYSIA. PROJECT NO: 17,007.75 SQ.M. ARCHITECT: S. BLUM, ARCHITECT. ADDRESS: 17,007.75 SQ.M. JANGGA LAMPUNG, SUMATRA (PANG-AVE)

NAME OF ARCHITECT: S. BLUM